

FACHADA NORTE
ESCALA 1 : 75

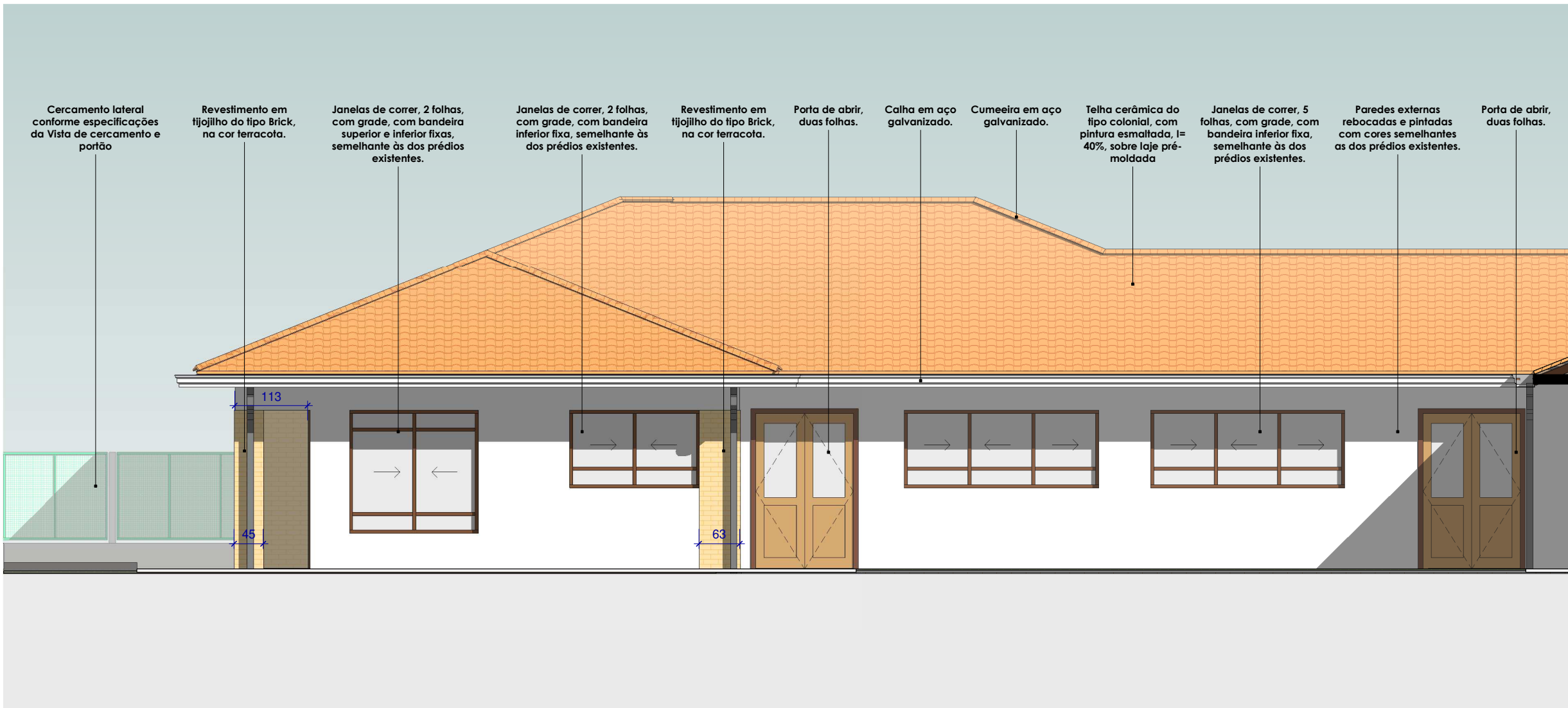

FACHADA OESTE
ESCALA 1 : 75

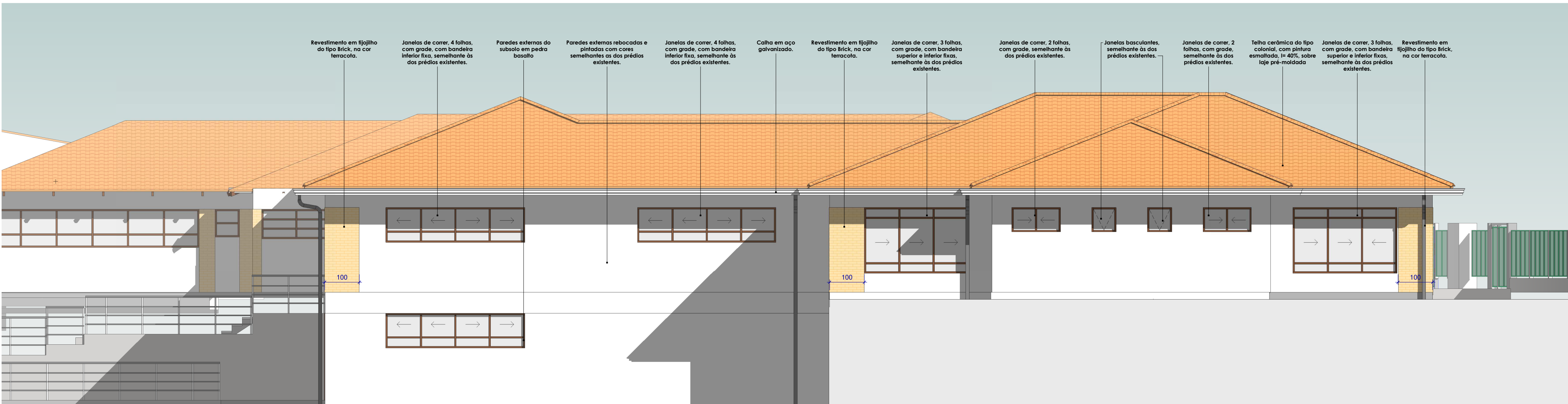

FACHADA LESTE
ESCALA 1 : 75

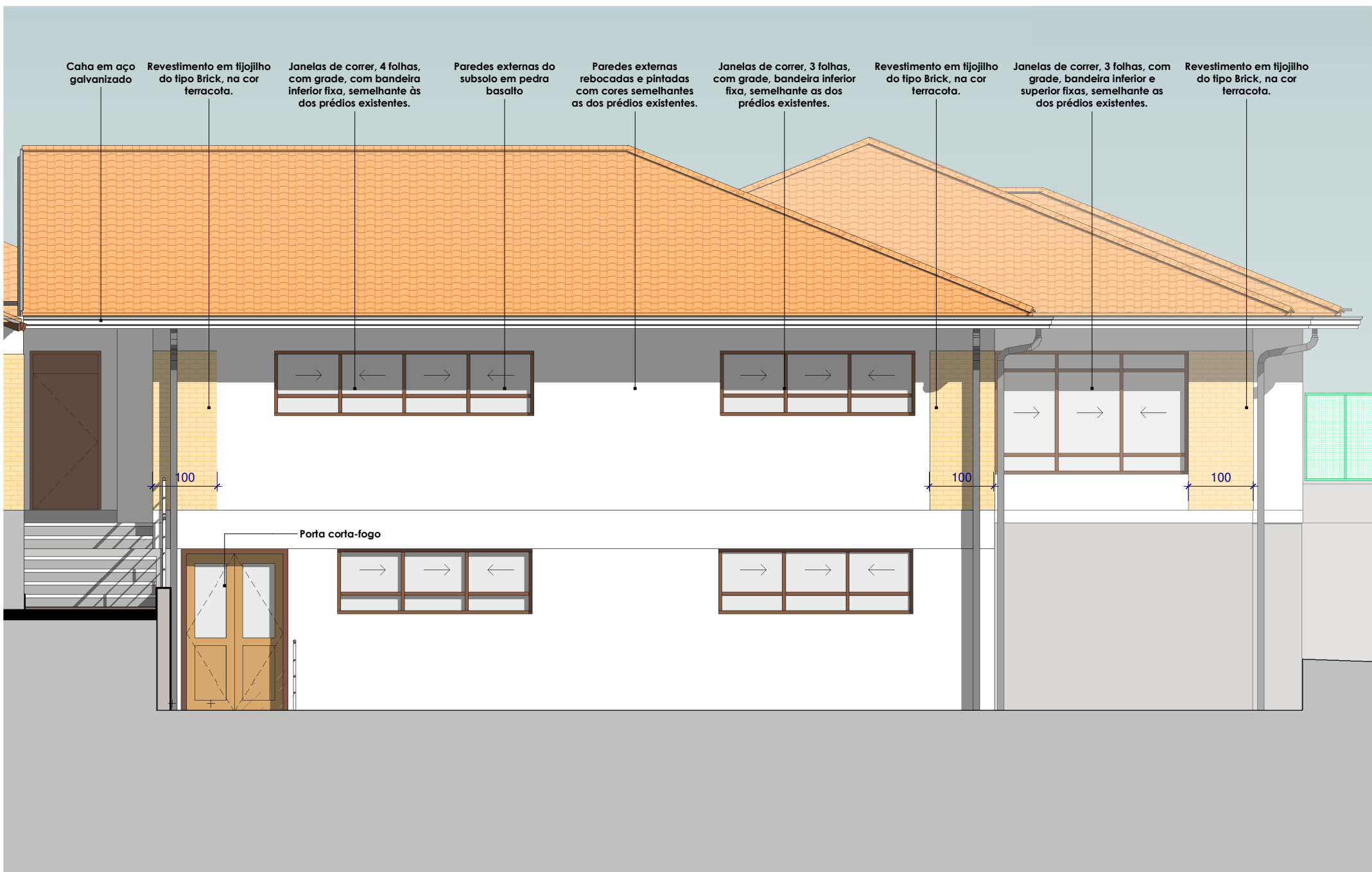

FACHADA SUL
ESCALA 1 : 75

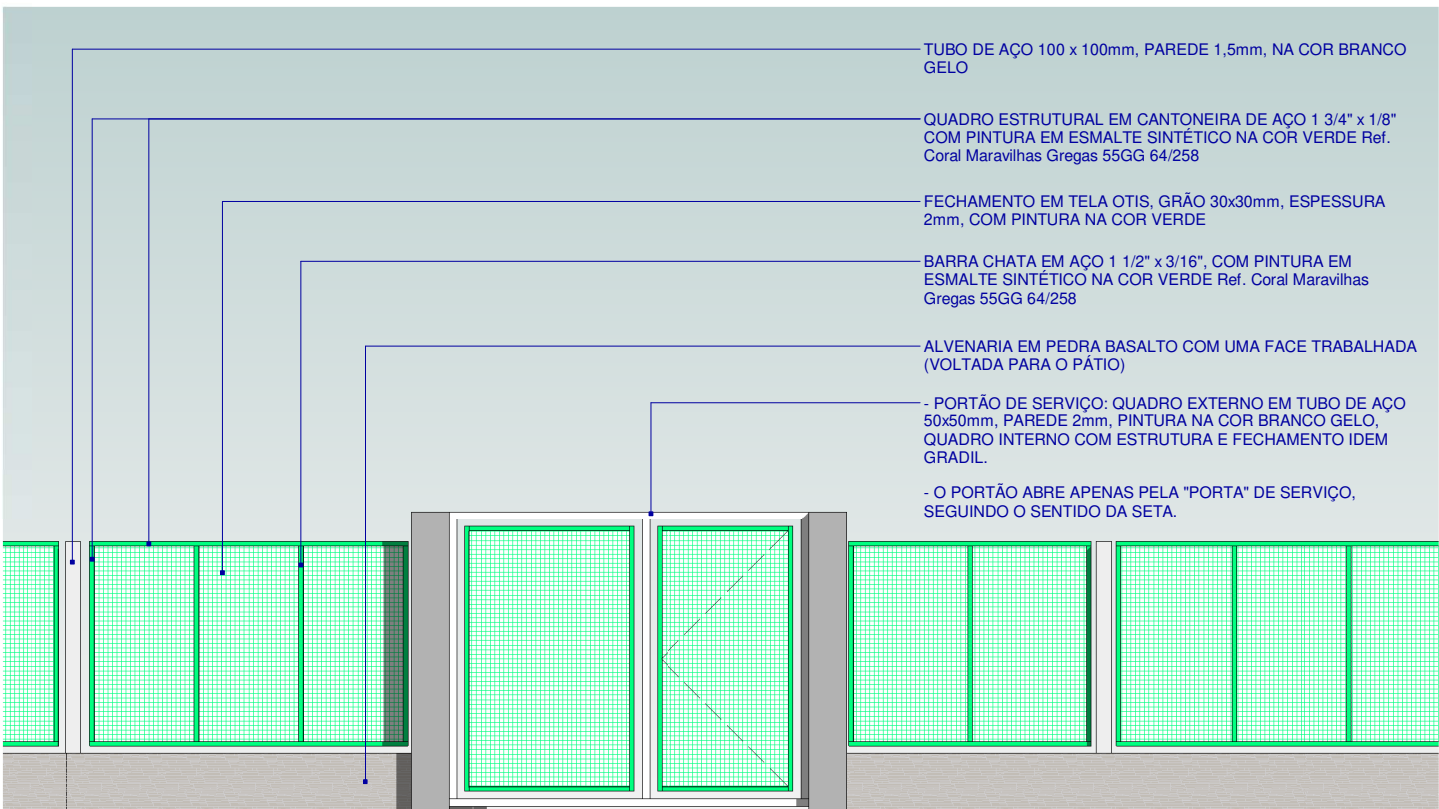

DETALHE CERCAMENTO E PORTÃO
ESCALA 1 : 50

		LOCAL Rua José Zanette, Cotiporã/RS
CONSTRUÇÃO DO BERÇÁRIO E.M.E.I AMOR E CARINHO		
PROJETO ARQUITETÔNICO		
Eng. Civil Camila Caccia	CREA/RS 190280	PROTOCOLADO EM:
Eng. Civil Cristiano Fugali	CREA/RS 236549	APROVADO EM:
PRÓPRIETÁRIO		
PREFEITURA MUNICIPAL DE COTIPORÃ CNPJ: 90.898.487/0001-64		
EXECUÇÃO		
COLABORAÇÃO		
Jordana Bergamin Regia		
ASSUNTO		
ARQ - FACHADAS		
PRANCHAS		
05/07		